

QUEENS

Jamaica Bay

Big Channel

LIRR East Ny

BROADWAY JUNCTION

EAST NEW YORK

LINDENWOOD

CROSS BAY

HOWARD BEACH

SPRING CREEK

FRESH CREEK

BERGEN BEACH

MILL BASIN

GEORGETOWN

CANARSIE

PAERDEGAT BASIN

STARRETT CITY

LOUISIANA

NEW LOTS

REMSEN VILLAGE

BROWNSVILLE

E. NEW YORK

LIBERTY

WOODHAVEN

CYPRESS HILLS

HIGHLAND PARK

ROBIN

JACKIE

CYPRESS

BLUENICK

MAC DONOUGH

BAINBRIDGE

CHANDLER

MARSH

SUMNER

MAC DOUGAL

HULL

SCOTCH

WILSON

WALKER

WILSON

WALKER

WILSON

WALKER

U.S.G.G. HEWOPF

FLOYD BENNETT FIELD

FLOYD BENNETT FIELD

AQUEDUCT RACE TRACK

ROCKAWAY

LINDEN

SUTER

133 AV

135 AV

137 AV

139 AV

141 AV

143 AV

145 AV

147 AV

149 AV

151 AV

153 AV

155 AV

157 AV

159 AV

161 AV

163 AV

165 AV

167 AV

169 AV

171 AV

173 AV

175 AV

177 AV

179 AV

181 AV

183 AV

185 AV

187 AV

189 AV

191 AV

193 AV

195 AV

197 AV

199 AV

201 AV

203 AV

100 ST

102 ST

104 ST

106 ST

108 ST

110 ST

112 ST

114 ST

116 ST

118 ST

120 ST

122 ST

124 ST

126 ST

128 ST

130 ST

132 ST

134 ST

136 ST

138 ST

140 ST

142 ST

144 ST

146 ST

148 ST

150 ST

152 ST

154 ST

156 ST

158 ST

160 ST

162 ST

164 ST

166 ST

168 ST

170 ST

172 ST

174 ST

176 ST

178 ST

100 ST

102 ST

104 ST

106 ST

108 ST

110 ST

112 ST

114 ST

116 ST

118 ST

120 ST

122 ST

124 ST

126 ST

128 ST

130 ST

132 ST

134 ST

136 ST

138 ST

140 ST

142 ST

144 ST

146 ST

148 ST

150 ST

152 ST

154 ST

156 ST

158 ST

160 ST

162 ST

164 ST

166 ST

168 ST

170 ST

172 ST

174 ST

176 ST

178 ST

100 ST

102 ST

104 ST

106 ST

108 ST

110 ST

112 ST

114 ST

116 ST

118 ST

120 ST

122 ST

124 ST

126 ST

128 ST

130 ST

132 ST

134 ST

136 ST

138 ST

140 ST

142 ST

144 ST

146 ST

148 ST

150 ST

152 ST

154 ST

156 ST

158 ST

160 ST

162 ST

164 ST

166 ST

168 ST

170 ST

172 ST

174 ST

176 ST

178 ST

100 ST

102 ST

104 ST

106 ST

108 ST

110 ST

112 ST

114 ST

116 ST

118 ST

120 ST

122 ST

124 ST

126 ST

128 ST

130 ST

132 ST

134 ST

136 ST

138 ST

140 ST

142 ST

144 ST

146 ST

148 ST

150 ST

152 ST

154 ST

156 ST

158 ST

160 ST

162 ST

164 ST

166 ST

168 ST

170 ST

172 ST

174 ST

176 ST

178 ST

100 ST

102 ST

104 ST

106 ST

108 ST

110 ST

112 ST

114 ST

116 ST

118 ST

120 ST

122 ST

124 ST

126 ST

128 ST

130 ST

132 ST

134 ST

136 ST

138 ST

140 ST

142 ST

144 ST

146 ST

148 ST

150 ST

152 ST

154 ST

156 ST

158 ST

160 ST

162 ST

164 ST

166 ST

168 ST

170 ST

172 ST

174 ST

176 ST

178 ST

100 ST

102 ST

104 ST

106 ST

108 ST

110 ST

112 ST

114 ST

116 ST

118 ST

120 ST

122 ST

124 ST

126 ST

128 ST

130 ST

132 ST

134 ST

136 ST

138 ST

140 ST

142 ST

144 ST

146 ST

148 ST

150 ST

152 ST

154 ST

156 ST

158 ST

160 ST

162 ST

164 ST

166 ST

168 ST

170 ST

172 ST

174 ST

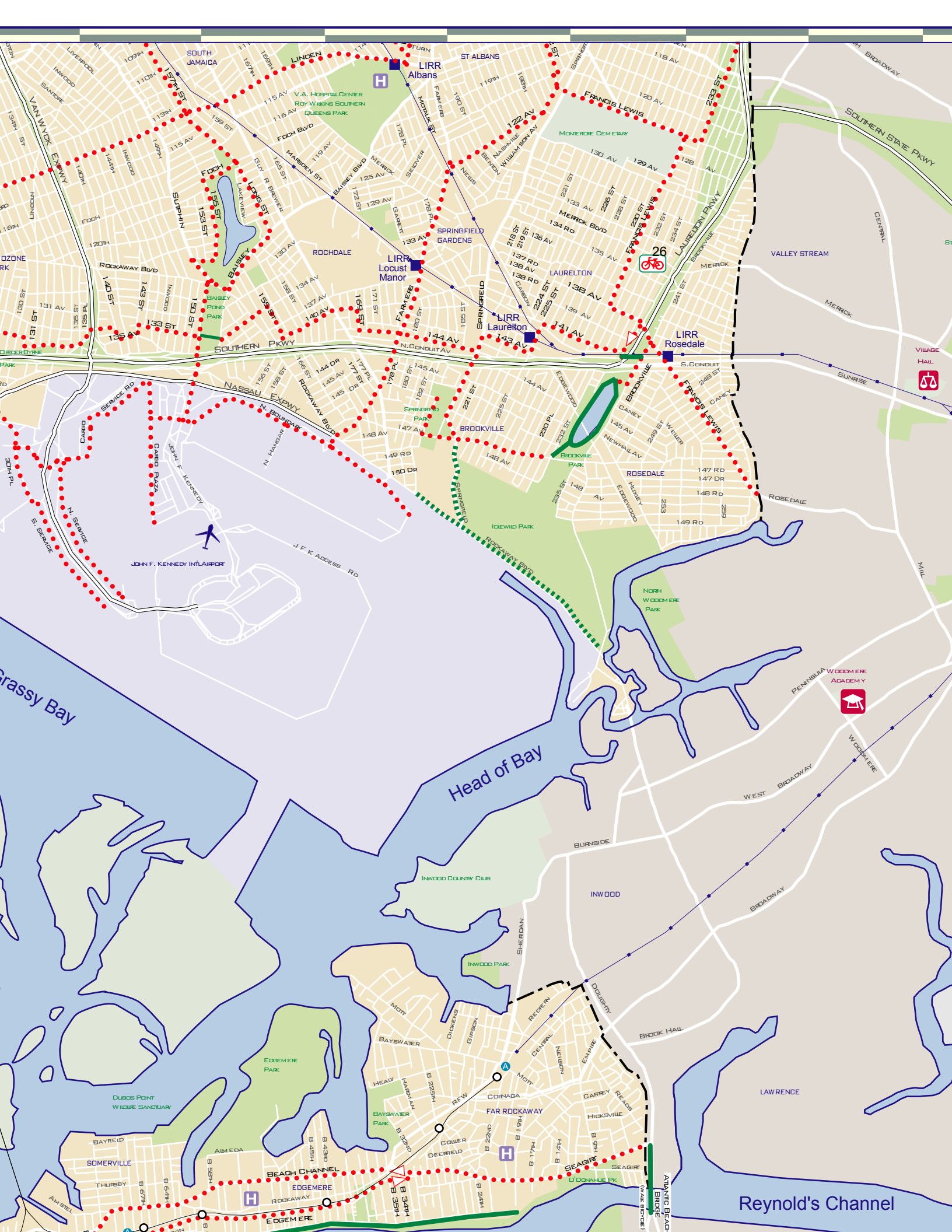



Staten Island Inset



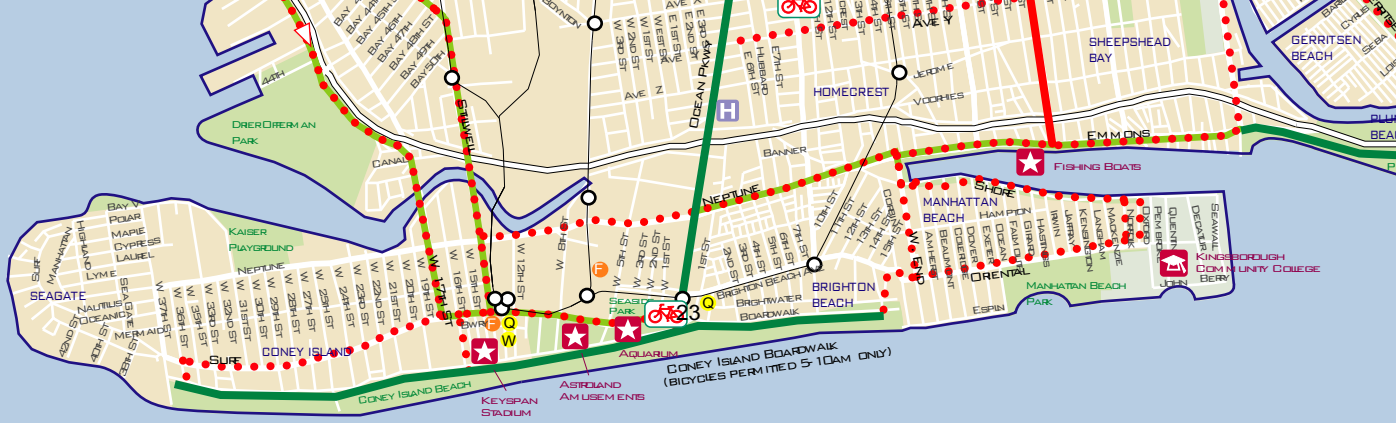

ON-STREET

RECOMMENDED

CAUTION (LIMITED WIDTH)

SIGNED (AS PART OF)

OFF-STREET (USE ONLY IN CITY PARKS)

PLANNED (TO BE COMPLETED)

BIKE SHARE

SUBWAY

COMMERCIAL

EXPRESS

MAIN STREET

FERRY

The Staten Island Bicycle Association organizes weekly group rides from April to October starting every Sat. and Sun. at 8:30 AM from Miller Field parking lot at Mill Road. For info: call 718-948-2025

SI-NJ Connections

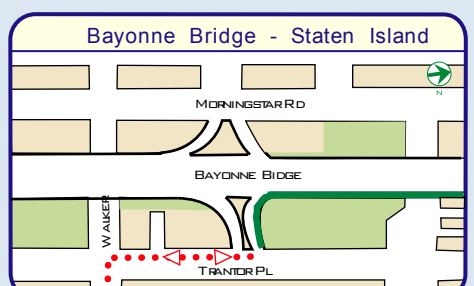

About this map:

DISCLAIMER THE CITY OF NEW YORK HAS PUBLISHED THIS MAP TO AID CYCLISTS. CYCLISTS ARE URGED TO USE FACILITIES THAT ARE SUITABLE FOR THEIR INDIVIDUAL CYCLING SKILLS AND TO BE AWARE THAT TRAFFIC VOLUMES, DURING CERTAIN TIMES OF THE DAY, MAY BE UNSUITABLE FOR THEIR CYCLING ABILITIES. THE CITY OF NEW YORK TAKES NO RESPONSIBILITY FOR USERS' SAFETY, AND IN NO WAY WARRANTS THE SAFETY OR FITNESS OF...

Observe and

AS VEHICLES

ALL NEW YORK

CYCLISTS MUST

PRIVATELY

VEHICLES

NO

YES



LEGEND

BIKE LANE		PARKS
SECONDARY ON-STREET ROUTE		OPEN SPACE AND CEMETERIES
PRIMARY ON-STREET ROUTE		AIRPORTS AND INDUSTRIAL USE
WIDENED ON-STREET ROUTE		SITES OF INTEREST
ON-STREET ROUTE		LANDMARKS AND MUSEUMS
DESIGNATED PATHS		SCHOOLS AND UNIVERSITIES
GREENWAY NETWORK		THEATERS
GREENWAY		GOVERNMENT
DESIGNATED PATHS		FERRY
LANDMARKS		BUS
WIDENED GREENWAY		TRAIN
UNSTRUCTURED		HOSPITAL
STOPS		
BIKE LINES AND STATIONS		
METRAIL AND STATIONS		
BIKEWAYS		
BIKE STREETS		
BIKE LINES AND TERMINALS		

SAFETY TIPS

On-Street Biking

- Share the Road

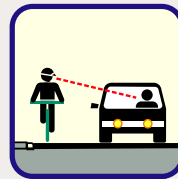

Make Eye Contact

CONFIRM THAT YOU ARE SEEN. ESTABLISH EYE CONTACT WITH MOTORISTS TO INSURE THAT THEY KNOW YOU ARE ON THE ROAD. LOOK OVER YOUR SHOULDER REGULARLY OR USE A MIRROR TO SCAN THE ROAD BEHIND. ALTHOUGH BICYCLES HAVE EQUAL RIGHT TO THE ROAD, BE PREPARED TO MANUEVER FOR SAFETY.

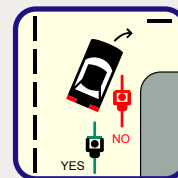
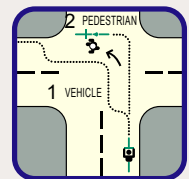

Be Careful at Intersections

MOST ACCIDENTS HAPPEN AT INTERSECTIONS. PROCEED WITH CARE. AVOID BEING IN A TURN-ONLY LANE IF YOU WANT TO GO STRAIGHT THROUGH AN INTERSECTION. IN NARROW LANES OR SLOW TRAFFIC, IT MAY BE SAFER TO TAKE THE WHOLE LANE.



BIKE LAW & SIGNAGE

Traffic Signs

VEHICLES, BICYCLES MUST OBEY NYC Traffic Rules.

PEDESTRIANS HAVE THE SAME RIGHTS, PRIVILEGES AND DUTIES AS OTHER VEHICLES IN REGULAR TRAFFIC.

For additional traffic laws regarding cycling see:

NY STATE VEHICLE AND TRAFFIC LAW 375, 1231; 1232, 1233, 1234, 1235, 1236, 1237, 1238

NYC TRAFFIC RULES

4-02 (a) 4-07 (c); 4-08 (e); 4-12 (e,d,p)

NYC ADMINISTRATIVE CODE 10-157; 19-176

AND RULES OF THE CITY OF NEW YORK FOR REGULATIONS IN PARKS

56 R.C.N.Y. § 1-05

Bike Lane Signage



Pavement Marking

Ride Against Traffic

MOTORISTS AND PEDESTRANS ARE LOOKING FOR BICYCLISTS RIDING IN TRAFFIC. IT IS ILLEGAL AND DANGEROUS. RIDE WITH TRAFFIC TO AVOID ACCIDENTS.

Off Sidewalks

Additional Tips for Multi-Use

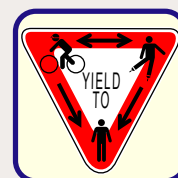

Right-of-Way

BICYCLISTS AND IN-LINE SKATERS MUST YIELD TO PEDESTRANS. PEDESTRANS ALWAYS HAVE THE RIGHT-OF-WAY.



Keep to the Right

ALL PATH USERS MUST KEEP TO THE RIGHT EXCEPT WHEN PASSING OR



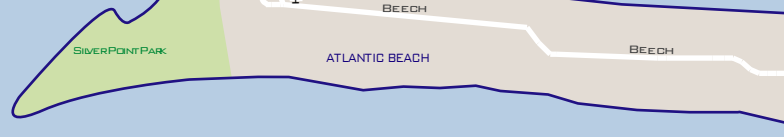
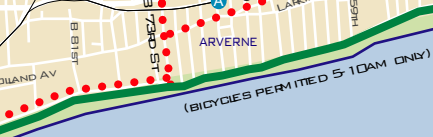

BIKES ON THE SUBWAY

Avoid Rush Hours
BIKES CAN BE DANGEROUS WHEN THEY GET IN THE WAY OF A NUMBER OF PEOPLE. AVOID RUSH HOUR CROWDS.

Board at end of Train
BOARD AT THE LEAST CROWDED PART OF THE TRAIN, USUALLY THE FRONT OR BACK. NEVER PUT YOUR BIKE WHERE IT COULD BLOCK AN AISLE OR A DOOR.

Stand by Your Bike
MOVE YOUR BIKE TO ALLOW OTHERS TO PASS OR SIT DOWN. IF THERE IS A TRAIN OR STATION EVACUATION, YOU MUST LEAVE YOUR BIKE BEHIND TO ENSURE A SWIFT & SAFE EXIT FOR ALL PASSENGERS.

Carry Your Bike on Stairs
WAIT UNTIL THE STAIRCASE IS NOT CROWDED. CARRY YOUR BIKE. DON'T BUMP IT DOWN THE STAIRS; YOU COULD LOSE CONTROL.



Use Service Gate
DO NOT TRY TO LIFT YOUR BIKE OVER THE TURNSTILE. SIGNAL THE TOKEN CLERK TO RELEASE THE SERVICE GATE. DEPOSIT A TOKEN OR USE A MetroCard & ROLL THE TURNSTILE. PULL THE SERVICE GATE TO ENTER.

Courtesy + Common Sense = Bicycle Safety
CONSIDERATION OF OTHERS ALONG WITH REASONABLE JUDGMENT HELP PRODUCE A SAFER, MORE COMFORTABLE ENVIRONMENT FOR BIKES.

BIKES ON MASS TRANSIT

Train	
Amtrak (800) 872-7245 \$10 BOX FEE	Train with Baggage Car required. NO BOX REQUIRED FOR TRAVEL TO & FROM VERMONT; USE CAR EQUIPPED WITH BIKE RACKS. \$10 FOR RACK USE.
LIRR (718) 558-8228 \$5 PERMITTED REQUIRED 2 BIKES PER CAR MAX 4 BIKES PER TRAIN	Weekday Outbound: BIKES ON ALL TRAINS DEPARTING PENN STATION 9 AM - 3 PM & 8 PM - 7 AM. Weekday Inbound: BIKES ON ALL TRAINS ARRIVING 10 AM - 4 PM & 7 PM - 6 AM. Weekend & Holidays: SEE PERMIT FOR DETAILS.
Metro-North (212) 532-4900 \$5 PERMITTED REQUIRED 2 BIKES PER CAR MAX 4 PER TRAIN	Weekday Outbound: BIKES ON ALL TRAINS DEPARTING GRAND CENTRAL ST. 9 AM - 3 PM & 8:15 PM - 6 AM. Weekday Inbound: BIKES ON ALL TRAINS ARRIVING 10 AM - 4 PM & 7 PM - 6 AM. Weekend: NO RESTRICTIONS. Holidays: SEE PERMIT FOR DETAILS.
New Jersey Transit (973) 762-5100 (973) 491-9400 NO PERMIT REQUIRED	Weekday Outbound: BIKES ON ALL TRAINS DEPARTING PENN STATION 9:30 AM - 4 PM & 7 PM - 5 AM. Weekday Inbound: BIKES ON ALL TRAINS ARRIVING 9:30 AM - 4 PM & 7 PM - 5 AM. Weekend: NO RESTRICTIONS. Holidays: SEE PERMIT FOR DETAILS.
PATH (800) 234-PATH (201) 216-6247 NO PERMIT REQUIRED	Weekday Outbound & Inbound: BIKES ON ALL TRAINS DEPARTING 9:30 AM - 3:30 PM & 6:30 PM - 6:30 AM. Weekend & Holidays: NO RESTRICTIONS.
Staten Island Railroad (800)	Weekday Outbound & Inbound: BIKES ON ALL TRAINS DEPARTING 9:00 AM - 3:00 PM & 7:00 PM - 4:00 AM. Weekend & Holidays: NO RESTRICTIONS.
Ferry	
Seastreak (800) BOAT-RIDE	\$3 EXTRA FEE. PIER 11 AND 34TH ST PIER TO HIGHLANDS, NJ. MONDAY - FRIDAY.
Staten Island Ferry (718) 815-BOAT	FROM WHITEHALL ST GEORGE FERRY TERMINAL. NO CHARGE. ENTER AT LOWER LEVEL. ALSO WHITEHALL BROOKLYN ARMY TERMINAL.
NY Waterway (800) 533-3779 (800) 53-FERRY	Bikes allowed all times. \$1 EXTRA FEE ON ALL LINES. SERVICE BETWEEN NJ: PORT LIBERTY, LIBERTY HARBOR COBATE, HARBORCDE, NEWPORT, HOBOKEN and Manhattan: PIER 11, PIERA, WFC AND PIER 78, PLUS EAST RIVERSHUTE (PIER 11-34TH 90TH ST)
New York Fast Ferry (732) 291-2210	Bikes allowed all times. NO CHARGE. PIER 11 AND 34TH ST PIER TO HIGHLANDS AND KEYPORT, NJ.
Liberty Landing (201) 985-4000	Bikes allowed all times. NO CHARGE. SERVICE BETWEEN LIBERTY STATE PARK, NJ AND PIERA.
Fox Navigation (888) SAILFOX	No bikes allowed!

BIKE SHOPS

- | |
|---|
| <p>The Bronx</p> <ol style="list-style-type: none"> 1 Sid's Bike Shop
215 W 230TH ST / 718-549-8247 2 Arrow Cycle Inc.
4055 WHITE PLAINS RD / 547-2656 3 Bronx Bike Discount Center
912 E GUN HILL RD / 798-3242 4 Westchester Bicycle Pro Shop
2611 WESTCHESTER AVE / 409-1114 5 Castle Hill Bicycle Center
1011 CASTLE HILL AVE / 597-2083 6 Crosstown Bicycles
33-13 EAST 170TH ST / 293-8837 7 Eddie's Cycle Center
2035 GRAND CONCOURSE / 731-0322 8 Neighborhood Cycle, Inc.
571 COURTLAND AVENUE / 665-6031 <p>Brooklyn</p> <ol style="list-style-type: none"> 1 Graham's Bicycle Discount Center
178 GRAHAM AVE / 718-782-5741 2 John's Bicycle Shop
742 MYRLE AVE / 855-4937 3 Terrific's Video and Bikes
1547 BROADWAY / 453-1575 4 Brooklyn Heights Bike
278 ATLANTIC AVE / 625-9633 5 Bike Shop
240 SMITH ST / 797-0326 6 R&A Cycles
105 5TH AVE / 636-5242 7 Dixon's Bicycle Shop
792 UNION ST / 636-0067 8 On the Move
400 7TH AVE / 768-4998 9 Bicycle Land
424 CONEY ISLAND AVE / 633-0820 10 Arnold's Bicycles
4220 8TH AVE / 435-8558 11 Mr. C's Cycles
4622 7TH AVE / 854-8328 12 Weber's Bicycles
4715 NEW UTRICHT AVE / 871-4321 13 Brooklyn Bicycle Center
715 CONEY ISLAND AVE / 941-9095 14 Ace Cycles
1116 COREY RD / 462-7713 15 Bicycle Station 16 560 VANDERBILT AVE / 638-0300 17 Larry's Cycle Shop
1854 FLATBUSH AVE / 377-3600 18 P&H Cycle Store
1819 CONEY ISLAND AVE / 998-4333 19 Ferrara Cycle Shop
6304 20TH AVE / 232-6716 20 Verrazano Bicycle Shop
8717 3RD AVE / 680-6521 21 Bay Ridge Bicycle World
8916 3RD AVE / 238-1118 22 Bath Beach Cycles
2156 BATH AVE / 265-2453 23 Roy's Sheephead Cycle
2679 CONEY ISLAND AVE / 646-9430 24 Sizzling Bicycles
3100 OCEAN PKWY / 372-8985 <p>Manhattan</p> <ol style="list-style-type: none"> 15 Midtown Metro Bicycles
360 W 47TH / 581-45 16 Conrad's Bike Shop
25 TUDOR CITY PL / 69 17 Sid's Bike Shop
235 E 34TH / 213-83 18 Chelsea Cycles
156 W 26TH ST / 646 19 A Bicycle Shop
349 W 14TH ST / 691 20 6th Ave Metro Bicycles
546 6TH AVE / 255-5 21 Emeys' Bike Shop
141 E 17TH ST / 475- 22 14th Street Metro
332 E 14TH ST / 228 23 Bikes By George
413 E 12TH ST / 533- 24 Canal St Metro Bicycles
417 CANAL ST 334-80 25 Bicycle Habitat
244 LAFAYETTE ST / 43 26 John's Mini Bike
151 E HOUSTON 982- 27 Gotham Bike Shop
116 W BROADWAY / 28 The Hub Station
517 BROADWAY ST 965- 29 Frank's Bike Shop
553 GRAND ST / 533- 30 Bike Works
106 RIDGE ST / 388- <p>Queens</p> <ol style="list-style-type: none"> 1 Astoria Bicycle
35-01 23RD AVE / 718 2 Bike Stop
37-19 28TH AVE / 278 3 Cuevas Bicycles
30-57 90 ST / 396-05 4 Bill's Cycle
63-24 ROOSEVELT AVE 5 Cigi Bicycle Shop
91-07 37TH AVE / 457 6 Cigi Bicycle Shop
42-20 111TH ST / 271- 7 Grand Bicycle Center
70-13 GRAND AVE / 7 8 Queens Discount
92-64 QUEENS BLVD / 9 Century Bicycle Shop
14-18 150TH ST / 767 10 Peak Mountain Bike
42-42 235TH ST / 225 11 Roberts Bicycle
33-13 F LEWIS BLVD / 12 Labee Bicycle
159-01 NORTHERN BLVD / 13 Flushing Bicycle Center
45-70 KISSENA BLVD / 14 Buddy's Schwinn
79-30 PARSONS BLVD / 15 Spin City Cycle
110-50 QUEENS BLVD / 16 Twin Bicycles
75-20 METROPOLIS AVE / 17 Gray's Bicycle
82-34 LEFFERS BLVD / 18 Hardware City Ltd
79-06 JAMAICA AVE / 19 Arc de Triomphe
114-01 JAMAICA AVE / 20 Kantor's Bicycles
94-15 100TH ST / 322 21 Bill's Ozone Park
108-11 LIBERTY AVE / 22 <p>Manhattan</p> <ol style="list-style-type: none"> 1 Victor's Bike Repair
4125 BROADWAY / 740-5137 2 New York Cyclist
301 CATHEDRAL PKWY / 864-4449 3 Champion Bicycle
896 AMSTERDAM ST / 662-2690 4 West Side Bicycles
231 W 96TH ST / 663-7531 5 Eddie's Bicycles Shop
490 AMSTERDAM AVE / 580-2011 6 Bicycle Renaissance |
|---|

Road

Turning Left - 2 Options
AS A VEHICLE:
AS A PEDESTRIAN:

Beware of Car Doors

BE AWARE OF PARKED CARS. MOTORISTS CAN UNEXPECTEDLY OPEN DOORS. BE PARTICULARLY CAREFUL IF YOU SEE A MOTORIST IN THE CAR RIDE IN A STRAIGHT LINE AT LEAST THREE FEET AWAY FROM PARKED CARS.

Lock Your Bike

LOCK THE FRAME AND REAR WHEEL OF YOUR BIKE TO A FIXED OBJECT. IF YOU HAVE A QUICK RELEASE, LOCK THE FRONT WHEEL ALSO. DO NOT LOCK YOUR BIKE TO TREES.

Paths

Signal to Others

ICYCLISTS: SOUND YOUR BELL OR CALL OUT A WARNING WHEN APPROACHING OTHERS, THEN PASS THEM FROM THE LEFT. SKATERS: FOLLOW TRAVEL RULES AS PER LOCAL CYCLISTS. DO NOT PERFORM TRICK-MANEUVERS ON HEAVILY TRAFFICED PATHS.

Way on the Path

ONLY ON DESIGNATED PATHS

Bayonne Bridge - New Jersey

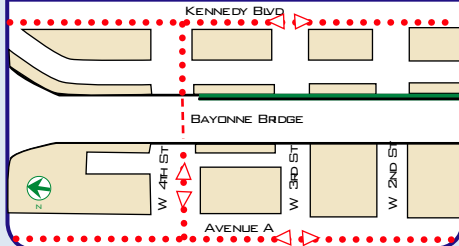

RESPONSIBILITY FOR USERS' SAFETY, AND IN NO WAY WARRANTS THE SAFETY OR FITNESS OF THE SUGGESTED ROUTES: RIDE CAREFULLY!

© 2002 Edition. 1ST PRINTING 1997. COPYRIGHT, DEPARTMENTS OF CITY PLANNING AND TRANSPORTATION, THE CITY OF NEW YORK.

TO RECEIVE additional copies OF THE CYCLING MAP, PLEASE CALL 212-676-8476
UPDATED VERSIONS OF THE CYCLING MAPS AND ACTIVITIES OF THE CITY OF NEW YORK BICYCLE NETWORK DEVELOPMENT (BND) PROGRAM CAN BE FOUND AT:
WWW.NYC.GOV/HTML/DCP/HOME.HTML

TO report a pothole OR OTHER STREET DEFECT PLEASE GO TO:

WWW.NYC.GOV/CA/CDOT OR CALL 212-CALLDOT

TO request free sidewalk bicycle parking racks, PLEASE GO TO:

WWW.NYC.GOV/CA/CDOT OR CALL 212-442-7687

MAP CREDIT: THANKS TO THE CITIES OF PORTLAND, OREGON AND CALGARY AND LONDON, CANADA FOR THE USE OF INFORMATION FROM THEIR CYCLING MAPS.

THE MAP IS PRINTED ON 20% RECYCLED CONTENT PAPER.

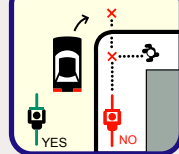

Other
BIKE
SIDE
ARE
DIAM
YEAR

Use

SIGN
OF T
FOR
INTE
SAFE

On Sidewalks

VEHICLES ARE NOT PERMITTED ON SIDEWALKS UNLESS BIKE WHEELS ARE LESS THAN 26 INCHES IN DIAMETER AND THE RIDER IS 12 YEARS OR YOUNGER, OR SIGNS ALLOW.

Hand Signals

FOR LEFT TURNS AND STOPS AHEAD OF YOU. LOOK OVER YOUR SHOULDER FOR ANY TRAFFIC, THEN MAKE YOUR INTENDED MOVE ONLY WHEN IT IS SAFE TO DO SO.

Regulatory Sign

Greenway Signage



THE SIGNAGE FOR THE CITY'S GREENWAY SYSTEM WAS DEVELOPED BY THE DEPARTMENT OF CITY PLANNING TO PROVIDE A RECOGNIZABLE IDENTITY FOR THE CITY-WIDE GREENWAY SYSTEM WHILE GUIDING USERS SAFELY ALONG THE ROUTES.

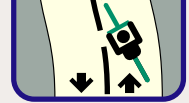

TURNING LEFT. PEDESTRANS: MOVE TO THE RIGHT WHEN SOMEONE IS PASSING. MOVE OFF THE PATH WHEN STOPPING. NEVER BLOCK THE PATH.

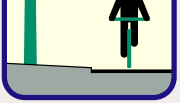

Use Designated Path

WHERE DESIGNATED, CYCLISTS AND SKATERS MUST RIDE ON THE SPECIFIED PATH. DON'T RIDE ON A PEDESTRIAN PATH. LOOK BOTH WAYS AT CROSSINGS. CYCLISTS: YIELD TO THROUGH TRAFFIC AT INTERSECTIONS; PEDESTRANS HAVE THE RIGHT OF WAY. PEDESTRANS: EXERCISE CAUTION.



PROTECT PARKS, NATURAL AREAS
 AND YOURSELF. RIDING OFF A
 DESIGNATED PATHWAY IS
 DANGEROUS AND PROHIBITED IN
 CITY PARKS.

Be Visible

ENSURE YOUR VISIBILITY AT NIGHT BY
 WEARING LIGHT COLORED CLOTHING WITH
 REFLECTIVE TAPE MATERIAL. DON'T
 RIDE YOUR BIKE WITH LIGHTS AS YOU
 SHOULD BE RIDING ON THE ROADS.

Bus	ACCESS		CALL FOR RESTRICTIONS		ACCESS		CALL FOR RESTRICTIONS
	YES/NO	FEE			YES/NO	FEE	
Local: QBX 1	YES <input type="checkbox"/>	N <input type="checkbox"/>	(718) 445-3100	SHORLINE	YES <input type="checkbox"/>	N <input type="checkbox"/>	(201) 529-3666
				SUBURBAN	YES <input type="checkbox"/>	N <input type="checkbox"/>	(800) 222-0492
Suburban:				W.C.BEE LINE	NO		(914) 682-2020
ACADEMY	YES <input type="checkbox"/>	N <input type="checkbox"/>	(212) 962-1122	VT TRANSIT	YES <input type="checkbox"/>	N <input type="checkbox"/>	(802) 862-9671
ASBURY PARK	YES <input type="checkbox"/>	N <input type="checkbox"/>	(212) 971-9054				
BIEBER	YES <input type="checkbox"/>	** \$5	(610) 683-7333	Inter-city:			
CT LIM O	YES <input type="checkbox"/>	N <input type="checkbox"/>	(203) 878-6867	BONANZA	YES <input type="checkbox"/>	\$3	(800) 556-3815
DE CAMP	NO		(973) 783-7500	GREYHOUND	YES <input type="checkbox"/>	* \$10	(800) 231-2222
HAMPTON JINEY	YES	\$10	(800) 936-0440	TRAILWAY AFFILIATE	YES <input type="checkbox"/>	N <input type="checkbox"/>	(800) 858-8555
LAKELAND	NO <input type="checkbox"/>		(973) 366-0600	ADIRONDACK	YES <input type="checkbox"/>	N <input type="checkbox"/>	(800) 225-6815
L.I. BUS	NO		(516) 542-0100	CAPITOL	YES <input type="checkbox"/>	N <input type="checkbox"/>	(717) 233-7673
NJ TRANSIT	NO		(973) 491-9400	MARIZ	YES <input type="checkbox"/>	N <input type="checkbox"/>	(800) 233-8604
OLYMPIA TRAILS	YES <input type="checkbox"/>	N <input type="checkbox"/>	(212) 964-6233	PETER PAN	YES <input type="checkbox"/>	N <input type="checkbox"/>	(800) 343-9999
RED & TAN	NO		(201) 384-2400	SUSQUEHANNA	YES <input type="checkbox"/>	N <input type="checkbox"/>	(800) 692-6314

* BIKE IN BOX ** REMOVE FRONTWHEEL 1) SEASONAL APRIL-OCTOBER EVERY 1/2 HR 2 BIKES PER RACK

- 7 Metro Bicycles
430 COLUMBUS AVE / 724-2350
1311 LEXINGTON AVE / 427-4450
- 8 Larry & Jeff's Bicycles Plus
1690 2ND AVE / 722-2201
- 9 Larry & Jeff's Bicycles Plus
1400 3RD AVE / 794-2929
- 10 Pedal Pusher Bikes
1306 SECOND AVE / 879-0740
- 11 CNC Bicycle Works Ltd.
1101 FIRST AVE / 230-1919
- 12 Toga Bike Shop
110 WEST END AVE / 799-7531
- 13 ANewGen
832 9TH AVE / 757-2418
- 14 Enoch's Bike Shop
756 10TH AVE / 582-0620

- 21 Sukons
135-21 CROSS BAY BLVD
- 23 Belitte Bicycles
169-20 JAMAICA AVE /
- 24 Tomer Bicycle Co
246-07 JAMAICA AVE /
- 25 Bicycle Barn
107-34 SPRINGFIELD BLVD /
- 26 Laurelton Bicycle
232-20 MERRICK BLVD /

Staten Island

- 1 Bennett's Bicycles
517 JEWETT AVE / 718
- 2 The Bike Shop
4026 HYLAN BLVD / 94